



MAGNOLIA PUBLIC SCHOOLS

Request for Proposal to Provide
Pavement and Asphalt Repair Services for
Magnolia Science Academy 7

Due Date:

May 10, 2018

I. Overview & Background

Magnolia Education & Research Foundation doing-business as Magnolia Public Schools ("MPS") and headquartered in Los Angeles is a charter school management organization that operates Magnolia Science Academy 7 ("MSA 7"). MPS is seeking a pavement and asphalt contractor to repair certain portions of its MSA 7's campus.

MPS is a network of 10 high-performing public charter schools that serves students in Los Angeles, Orange, and San Diego Counties. For more than a decade, MPS has delivered high quality education emphasizing science, technology, engineering and math. MPS is regularly recognized as having some of the top-performing-schools in the nation.

II. Scope of Services to be Provided

MSA-7, the subject of this Request for Proposal ("RFP"), is located at 18355 Roscoe Boulevard in the City of Northridge. See Exhibit A for location of the School which rents space at the location from a Church.

The scope of services covered by this Request for Proposal shall include the following:

- Make pavement and asphalt improvements to MSA 7's campus to improve the overall path of travel and eliminate tripping hazards. Examples of the state of the pavement and asphalt at the campus are shown on Exhibit B.

The MPS Board of Directors, upon recommendation by MPS management, will approve the selected firm (the "Provider") to provide the Services. Further, the Services will be provided under a contract approved by the MPS Board of Directors.

MPS will be responsible for the following tasks in order to facilitate the provision of the Services by the Provider.

- Arrange access to the School site.
- Provide any plans that exist.
- Provide such other support as shall be necessary to facilitate the completion of the Services according to the desired completion date cited herein.

III. Timetable for Selecting a Provider

The proposed timetable for selecting a Provider to provide the requested Services is as follows:

Date	Description
Tuesday, May 1, 2018	Issue RFP

Date	Description
Friday, May 4, 2018 and Tuesday, May 8, 2018	MSA7 Site Visits for Interested Vendors
Thursday, May 10, 2018	Proposal Responses Due
Friday, May 11, 2018	Selection of Service Provider
Week of May 14, 2018	Contract Agreement Recommendation and Board Approval
June 30, 2018	Completion of Services

IV. Questions and Submission

All questions regarding this RFP should be directed to the following person, preferably by e-mail, as shown below.

Mr. Patrick Ontiveros
 General Counsel and Director of Facilities
 Magnolia Public Schools
 250 East 1st Street, Suite 1500 Los Angeles, CA 90012
pontiveros@magnoliapublicschools.org
 Office: (213) 628-3634 x103
 Mobile: (323) 490-0701

All proposals are due ***no later than 5:00 p.m. on Thursday, May 10, 2018*** and may be delivered either by email or in hard copy form to the person indicated above.

V. Proposal Format

Proposals may not exceed 10 pages including any exhibits. Proposals are to include the following content:

A. Vendor Qualifications and Experience.

- (1) State the name, size of you firm, the size of the staff, the location of the office from which the work on this engagement is to be performed, and the number and nature of the professional staff to be employed in this engagement. If you are sole proprietor, please state this fact.

- (2) Provide a summary of the firm's experiences over the past five (5) years in providing directly relevant services.
- (3) Disclose relationships that have been terminated and the circumstances around such terminations.

B. Qualifications and Experience of Key Personnel.

- (1) Contractor's license and in good standing.
- (2) Identify the person that will be principally responsible for working with MPS and leading this engagement.

C. References. Provide three (3) references of clients for whom you have provided a similar scope of services over the past three (3) years. Please include full name, position, telephone number and email address and a description of the engagement.

D. Insurance Requirements. MPS will require that the Provider possess certificates of insurance evidencing required coverage and the minimums as indicated below. MPS will require that Provider procure and maintain for the duration of its engagement with MPS insurance against claims for injuries to persons or damages to property which may arise from or in connection with the performance of work by the Provider, its agents, representatives or employees. It is required that broad coverage include the following:

- (1) Commercial General Liability on an occurrence basis for bodily injury and property damage including products completed operations, personal injury and advertising;
- (2) Automobile Liability for bodily injury and property damage;
- (3) Workers Compensation Insurance as required by the State of California with Statutory Limits, and Employer's Liability;
- (4) And, such other insurance as MPS may reasonably require.
- (5) Given the foregoing requirements, please provide a statement as to the willingness and ability of your firm to provide the required minimums.

E. Conflicts of Interest. Please disclose each of the following:

- (1) Any violations of federal, state or local regulations/laws within the past three (3) years regardless of how resolved;
- (2) All threatened, pending or current disputes (including litigations) and the status of said disputes;
- (3) Arrangements with other firms that may pose a potential conflict of interest to the MPS engagement; any arrangements that are likely to be made in order to deliver upon the MPS engagement; and

- (4) If none of the above apply, provide a statement to that effect.

F. Cost Proposal. Please present a cost proposal based on the scope of the Services identified in this RFP and the site walk. Proposals should include all standard costs associated with providing the services described in the Scope of Work.

- (1) Proposals may include a compensation that includes the hourly rate for each individual who would be assigned to MPS, and a cost by category for all major activities.
- (2) Be clear as to any services that might be typically provided with an engagement such as the one outlined in this RFP and which may fall outside your cost proposal. If there are none, ensure that you make a statement to that effect.
- (3) Please provide an estimated overall cost for the Services based on the information provided in this RFP and the site-walk including taking into account the desired completion timeframe and the prevailing wage requirements set forth herein.
- (4) NOTE THAT THE SOURCE OF FUNDS FOR THIS PROJECT, THE CHARTER SCHOOL FACILITY INCENTIVE GRANT (CSFIG) REQUIRES THAT THIS PROJECT COMPLY WITH PREVAILING WAGE REQUIREMENTS. PLEASE CONFIRM IN YOUR RESPONSE THAT YOU WILL MEET ALL REQUIREMENTS REQUIRED FOR PREVAILING WAGE JOBS AND WILL PROVIDE ANY AND ALL EVIDENCE MPS MAY REQUIRE TO MEET THIS REQUIREMENT

G. Form of Agreement. The successful responder will agree to enter into an agreement substantially similar to AIA Document A105™-2017 Standard Short Form of Agreement Between Owner and Contractor or another mutually agreeable contract form.

vi. Evaluation of Proposals and Negotiations.

Overall responsiveness made within the response to this RFP are important factors in the overall evaluation process. MPS will select a firm that has the highest suitability for the work with MPS and the ability to meet the June 30, 2018 deadline for completion.

vii. Award.

MPS reserves the right to reject any and all proposals; to waive any informality in the proposal process; and to accept the proposal that appears to be in its best interests.

End of Request for Proposal

EXHIBIT A
MAP OF SCHOOL LOCATION

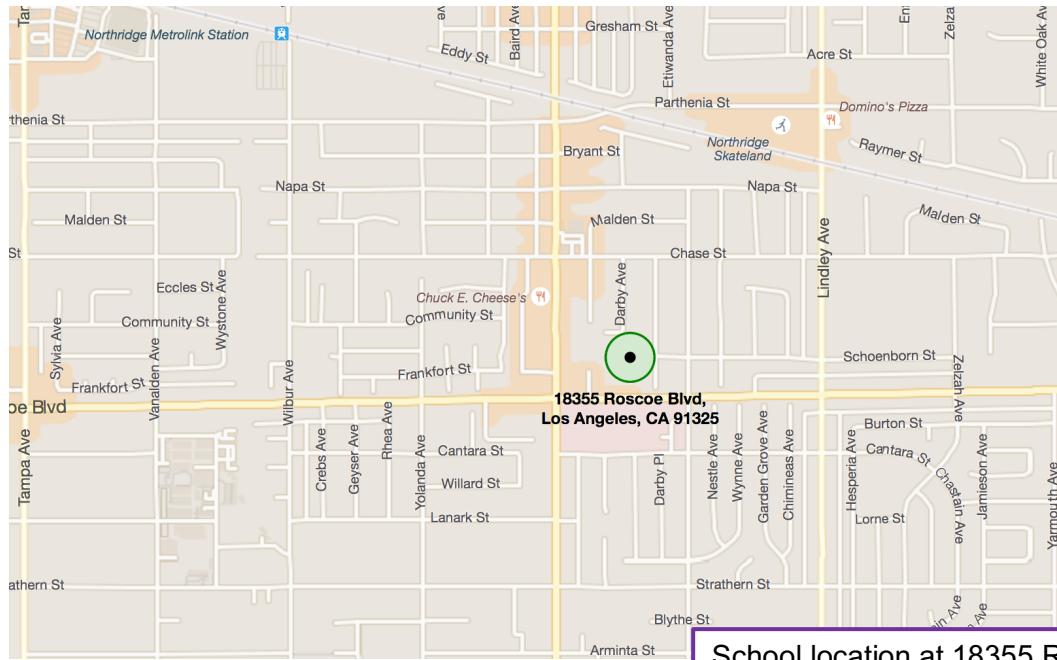

School location at 18355 Roscoe Blvd

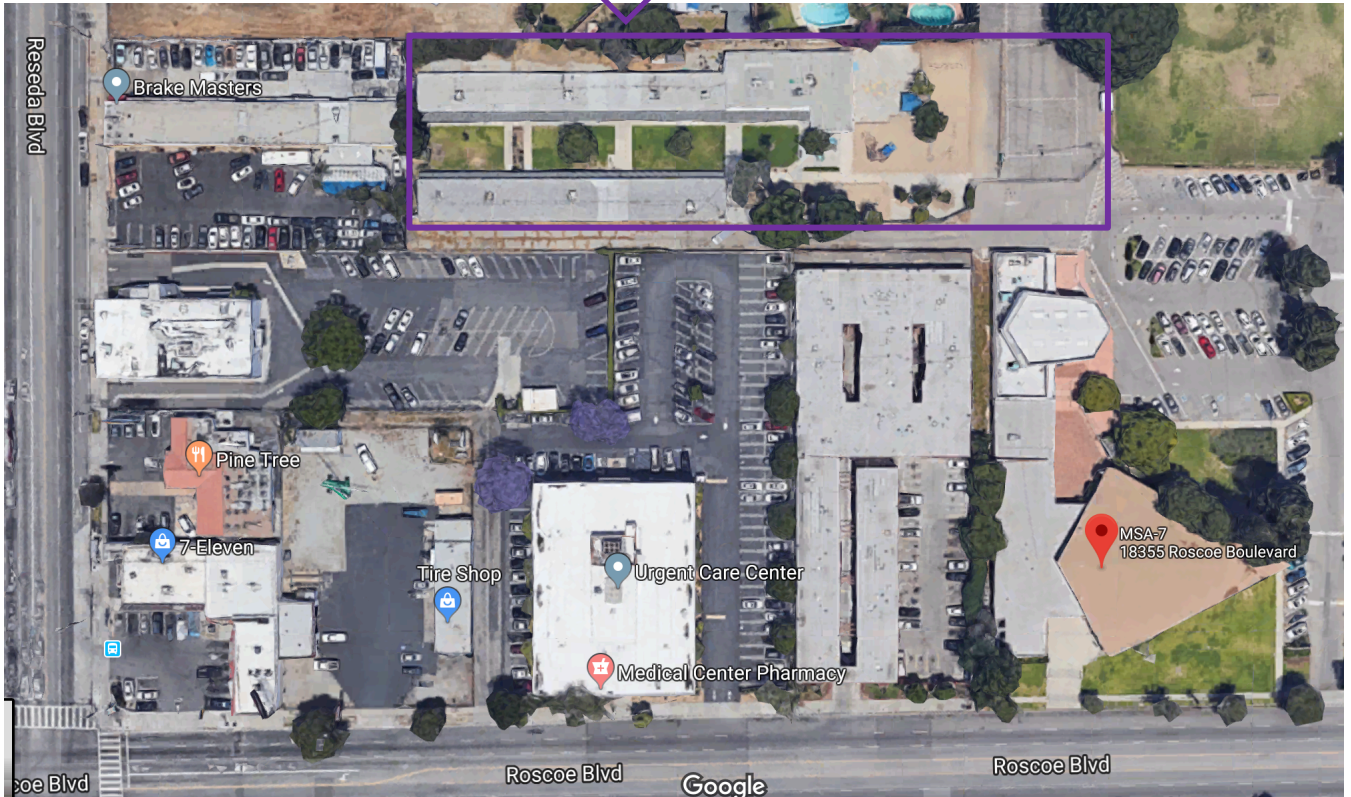

EXHIBIT B

PAVEMENT AND ASPHALT IMPROVEMENTS NEEDED
(EXAMPLE OF STATE OF FACILITIES)

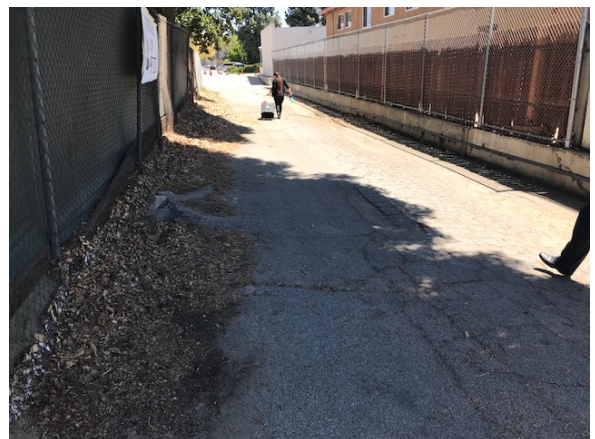

EXHIBIT B

PAVEMENT AND ASPHALT IMPROVEMENTS NEEDED
(EXAMPLE OF STATE OF FACILITIES)



EXHIBIT B

PAVEMENT AND ASPHALT IMPROVEMENTS NEEDED
(EXAMPLE OF STATE OF FACILITIES)

